

*DILLON CMC BUILDING*  
*LOTS 34-38, CENTRAL BUSINESS DISTRICT, NEW TOWN OF DILLON*  
*TOWN OF DILLON, SUMMIT COUNTY, COLORADO*

REVISIONS:

JOB NO: 60815  
 DATE: 10/09/09  
 DRAWN BY: KJONES  
 CHECKED BY: JUESTHOFF

©2009 THIS DRAWING IS COPYRIGHTED AND SHALL NOT BE REPRODUCED WITHOUT ARCHITECT'S WRITTEN PERMISSION

ISSUED FOR CONSTRUCTION:  
 10/09/2009

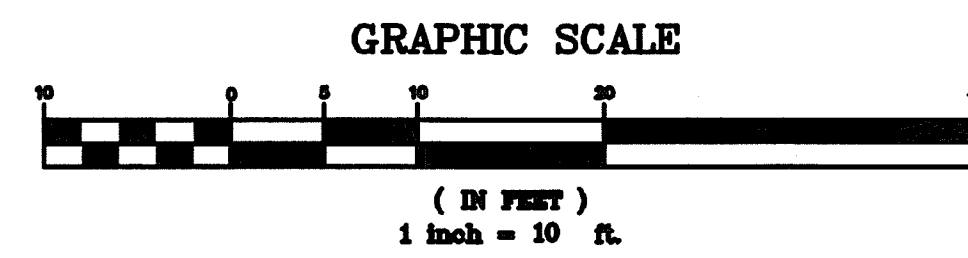

DATE OF FIELD SURVEY: 09/10/08  
 CONTOUR INTERVAL=2 FEET

- LEGEND**
- ⊙ SEWER MANHOLE
  - WATER VALVE
  - ⊕ FIRE HYDRANT
  - UTILITY PEDESTAL
  - ☆ LIGHT POLE
  - ⊞ TRANSFORMER
  - ⊙ SOIL BORING (HP GEOTECH)
  - UNDERGROUND GAS LINE
  - UNDERGROUND ELECTRIC LINE
  - TV— UNDERGROUND TV (FIBER OPTIC) LINE
  - W— UNDERGROUND WATER LINE
  - ▨ CONCRETE
  - + 9082.22 SPOT ELEVATION

**bhh Partners**  
 DILLON CAMPUS ADDITION  
 COLORADO MOUNTAIN COLLEGE  
 333 FIEDLER AVE., DILLON, COLORADO

P.O. BOX 931 160 EAST ADAMS BRECKENRIDGE, CO 80424 (970) 453-6880



Drawn RRJ	Dwg 20311P	Project 20311
Checked RRJ	Date 09/12/08	Sheet 1 of 1
<b>RANGE WEST</b> ENGINEERS & SURVEYORS INC.		
<small>P.O. Box 589 Silverthorne, CO 80498 970-468-6281</small>		

SHEET NUMBER:  
**SP-1.1**  
 EXISTING  
 CONDITIONS  
 SITE PLAN

OF: 8

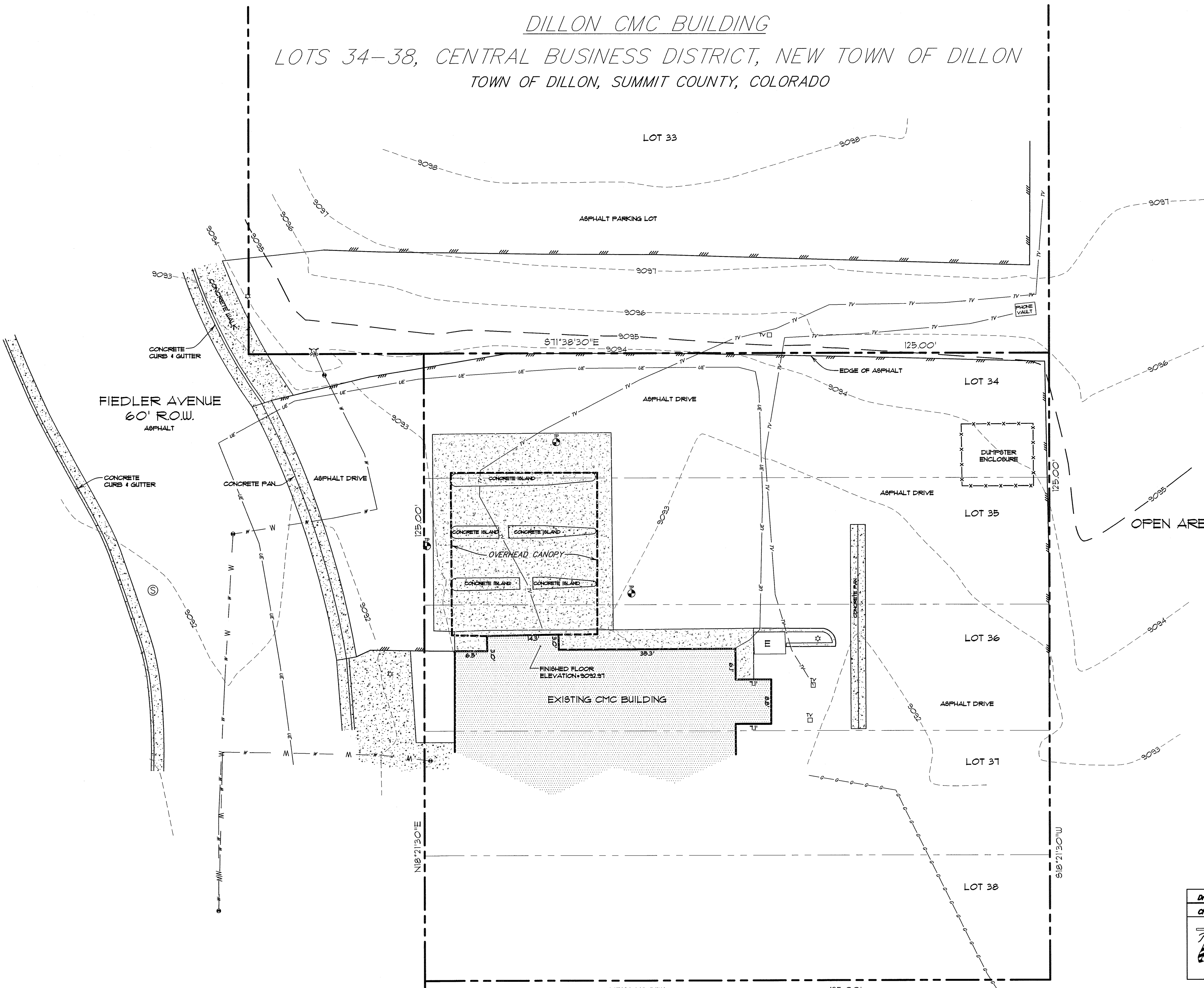

NOTE: ACCORDING TO COLORADO LAW, YOU MUST COMMENCE ANY LEGAL ACTION BASED UPON ANY DEFECT IN THIS SURVEY WITHIN THREE YEARS AFTER YOU FIRST DISCOVER SUCH DEFECT. IN NO EVENT MAY ANY ACTION BASED UPON ANY DEFECT IN THIS SURVEY BE COMMENCED MORE THAN TEN YEARS FROM THE DATE OF THE CERTIFICATION SHOWN HEREON.

NORTH  
**EXISTING CONDITIONS SITE PLAN**  
 SCALE: 1" = 10'-0"